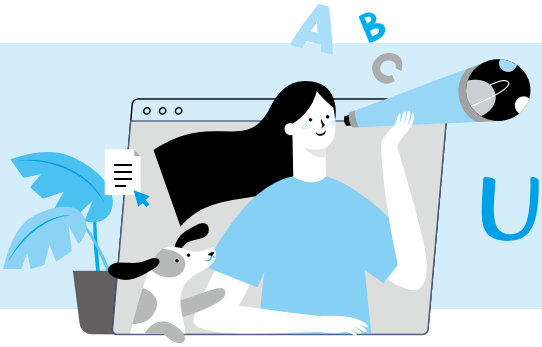

Unit 2

1. **able** [ˋebḷ]

adj. 有能力的 110 109 107 106 104 103 101 100

同 capable 反 unable, incapable

• David is **able** to finish this task on his own.
大衛有能力靠自己完成這個任務。

disable [dɪsˋebḷ]

v. 使傷殘（常用被動語態 disabled 同 handicapped） 102 101 100

• The worker was **disabled** in an accident.
那位工人在意外中傷殘。

enable [ɪnˋebḷ]

v. 使能夠 109 107

• This program **enables** students to set up websites on their own.
這個程式讓學生能自己架設網站。

ability [əˋbɪlətɪ]

n. 能力 同 capability 110 107 103 102 101 100

• Jack has the **ability** to achieve his goal.
傑克有能力達成他的目標。

2. **trip** [trɪp]

v. 絆倒 108 107 105 103 101 100

（三態：trip, tripped, tripped） 同 tumble

n. （短程的）旅遊 同 journey, tour

• The boy **tripped** over a tree branch. 那男孩被一根樹枝絆倒。

• They went on a **trip** to visit friends.
他們去旅遊拜訪朋友。

補充 a field trip 校外教學

字詞辨異 trap [træp] *v.* 困住；誘騙 *n.* 陷阱

3. **allow** [əˋlaʊ]

v. 允許；容許 同 permit 110 106 104 103 102 100

• Hank's parents **allow** him to use their car.
漢克的父母允許他開他們的汽車。

4. **computer**
[kəm`pjutɚ]

n. 電腦 [110] [109] [108] [103] [102] [101]

- My elder brother studied **computer** science in college.
  我哥哥以前在大學就讀資訊科學。

補充 PC = personal computer　個人電腦

5. **final**
[`faɪnḷ]

adj. 最後的　同 last [109] [108] [104]

n. 決賽（常用複數形）

- The **final** scene of the movie was very touching.
  這部電影的最後一幕很感人。
- My school basketball team got all the way to the **finals**.
  我學校的籃球隊一路打進決賽。

finally
[`faɪnḷɪ]

adv. 最後；終於 [109] [108] [103] [102] [101] [100]

同 eventually, at last, in the end

- **Finally**, after a big fight, Jess and Mitch broke up.
  大吵一架後，潔絲和米契最後分手了。

6. **happen**
[`hæpən]

v. 發生　同 occur, take place [110] [108] [106] [104] [103] [100]

- What **happened** to you? You look pale.
  你怎麼了？你臉色蒼白。

補充 (1) sb. happen to + VR　某人碰巧……
(2) happen、occur 指的是「意外、未計劃之事的發生」。

7. **treat**
[trit]

v. 對待；款待；治療　同 cure, heal [110] [109] [105] [103] [102]

n. 請客

- The shop owner **treats** his workers like his own children.
  那位店老闆對待員工像是對待他自己的孩子。
- The doctor **treated** the patient with aspirin for his disease.
  那位醫生用阿斯匹靈來為這位病患治病。

補充 It's my **treat**. = Let me **treat** you. = It's on me.　我請客。

treatment
[`tritmənt]

n. 治療；對待 [106] [104]

- The new drug provided patients with a very effective **treatment**.
  這個新藥可提供病人有效的治療。
- The female workers protested the unfair **treatment** in their workplace.　那些女性員工抗議在職場上的不公平待遇。

8. **serious**
[ˋsɪrɪəs]

adj. 認真的；嚴重的 109 108 107 104 102

同 severe

- Patrick is very **serious** about his work.
  派翠克很認真看待工作。
- The recent typhoon caused **serious** damage in this area.
  最近的颱風在這個地區造成嚴重的損害。

9. **serve**
[sɝv]

v. 供應（食物或飲料）；服務；提供 108 107

同 offer, provide, supply

- Breakfast is **served** in the restaurant from 6:00 a.m. to 9:00 a.m. 這家餐廳上午六點到九點供應早餐。
- This shop hired ten clerks to **serve** customers.
  這家店僱用十名店員服務顧客。

補充 (1) It serves you right. 你活該。
(2) serve as (= work as) 當作……；作為……

service
[ˋsɝvɪs]

n. 服務 109 107 106 104 102

- The computer store provides professional **service** for its customers.
  那家電腦公司提供顧客專業的服務。

補充 (1) in service 運行中；服務中 (2) out of service 暫停服務

10. **surprise**
[sɚˋpraɪz]

v. n. 驚訝 同 amaze, shock 107 103 102 100

- Kevin's proposal **surprised** his girlfriend.
  凱文的求婚使他的女友感到驚訝。
- To everyone's **surprise**, the actress showed up at the opening ceremony.
  令大家驚訝的是，那位女演員出現在開幕典禮上。

surprised
[sɚˋpraɪzd]

adj. 感到驚訝的 107 103 102 100

- John was **surprised** to see Kate. He thought she was still in Japan.
  約翰看到凱特感到驚訝。他以為她還在日本。

surprising
[sɚˋpraɪzɪŋ]

adj. 令人驚訝的 同 amazing, shocking 103 102 100

- It's **surprising** that Bill didn't accept the job offer.
  令人驚訝的是，比爾沒有接受那份工作。

11. **fight** [faɪt]

v. 打架；爭吵（三態：fight, fought, fought） 110 109 107 100

n. 爭論；爭吵 同 argument

- The two boys were **fighting** over a toy car.
  那兩名男孩為了一輛玩具車爭吵。
- Zoe got into a **fight** with Paul about money.
  柔伊和保羅因為錢而起爭執。

補充 fight against 對抗

12. **notice** [ˋnotɪs]

v. 注意 同 detect, note, see 110 108 105 102

n. 布告；通知；注意 同 announcement; attention

- Julia didn't **notice** her cat running out of the house.
  茱莉亞沒有注意到她的貓跑到屋外了。
- He put (up) a **notice** on the wall.
  他在牆上張貼一張布告。

13. **worry** [ˋwɝɪ]

v. n. 擔心 同 concern 107 105 104 100

- Steven **worried** about his future.
  史帝芬擔心他的未來。
- My son's health is a great **worry** to me.
  我很擔心我兒子的健康。

worried [ˋwɝɪd]

adj. 擔心的 107 105 104 100

- Debbie was **worried** about her husband's job.
  黛比擔心丈夫的工作。

14. **tip** [tɪp]

n. 祕訣；小費 110 108 102 100

- The following are some **tips** for successful job interviews.
  下列是面試工作成功的一些訣竅。
- The lady gave the waitress a big **tip**.
  那位女士給了這位女服務生一大筆小費。

15. **act** [ækt]

v. 行動；扮演 109 101

n. 行為

- My son always **acts** strangely when he tells a lie.
  我兒子一說謊行為就會怪異。

- I caught my elder sister in the **act** of reading my diary.
  我當場發現我姊姊在看我的日記。

action [ˋækʃən]

n. 行動 [106] [101]

- The police took immediate **action** when the child was reported missing.
  當那名小孩被通報失蹤時，警方立刻採取行動。
- **Actions** speak louder than words.
  〔諺語〕行動勝於空談。／坐而言不如起而行。

補充 put... into action　把……付諸行動

16. **share** [ʃɛr]

v. 分享　同 divide [110] [108] [103] [100]
n. 一份

- Tim **shared** his sandwiches with me.
  提姆和我分享他的三明治。
- Please divide equal **shares** of the pizza for all of us.
  請幫我們切成相等份量的披薩。

divide into　把~分割成

17. **raise** [rez]

v. 養育；舉起；提高　同 lift [107] [106] [104]
n. 提高；加薪

- My parents **raised** us to respect others.
  我的父母教養我們要尊敬他人。
- **Raise** your glass and let's make a toast.
  舉杯讓我們來乾杯吧。
- Dad got a (pay) **raise** last month.
  爸爸上個月加薪了。

18. **dress** [drɛs]

v. 穿衣；打扮　反 undress [106] [102] [100]
n. 洋裝；（特定的）服裝

- For the celebration, the little girl was **dressed** as a princess.
  為了慶祝會，那小女孩打扮得像個公主。
- Partygoers were required to wear formal **dress**.
  參加聚會的人皆須穿著正式服裝。

be required to 被要求

補充 (1) dress up　盛裝打扮
(2) dress code　服裝規定

19. **traffic** [ˋtræfɪk]

n. 交通 [107] [104] [103]

- The heavy **traffic** this morning caused me to be late for work.
  今天早上交通擁擠使得我上班遲到。

補充 (1) traffic lights 紅綠燈 (2) traffic signals 交通號誌

20. **film** [fɪlm]

v. 拍電影 同 shoot [107] [106] [100]

n. 底片；電影 同 movie

- This romance was **filmed** in Italy.
  這部愛情片在義大利拍攝。
- How often do you see a **film**?
  你多久看一次電影？

21. **drop** [drɑp]

v. 掉落；放棄 *n.* 下降 [110] [103] [101]

- The star **dropped** her microphone while dancing.
  這位明星在跳舞時麥克風掉了。
- Nick **dropped out of** the swimming course, but his sister didn't quit. 尼克退出了游泳課程，但是他妹妹沒有放棄。
- Airlines suffered a big **drop** in sales during the pandemic.
  航空公司在大疫情期間的業績大幅下降。

suffer 承受~痛苦

22. **heat** [hit]

v. 加熱 *n.* 熱度 [105] [102] [100]

- Paul **heated** the frozen pizza in the microwave.
  保羅用微波爐加熱那片冷凍披薩。
- I went into a coffee shop to escape the summer **heat**.
  我進了一家咖啡廳以躲避夏天的炙熱。

23. **attack** [əˋtæk]

v. n. 攻擊；抨擊 [109] [104] [102]

反 defend, protect

- The mayor **attacked** the government's new employment policies.
  那位市長抨擊政府的就業新政策。
- They made an **attack** on the main train station, and dozens of people died.
  他們攻擊這座主要火車站，數十人死亡。

補充 have a heart attack 心臟病發作

24. **item** [ˋaɪtəm]

n. 項目；（新聞等的）一則 [109] [103] [101]

- She checked every **item** on her credit card bill.
  她檢查信用卡帳單上的每個項目。
- Did you read the interesting news **item** in today's newspaper? 你看了今天報紙上那則有趣的新聞沒？

25. **hurt** [hɝt]

v. 受傷；疼痛（三態同形） 同 ache, injure [108] [104]

- It was lucky that no one was **hurt** in the fire.
  幸運的是，火災中沒有人受傷。
- My feet **hurt** because of the new shoes.
  我的腳因為穿新鞋子而疼痛。

26. **enter** [ˋɛntɚ]

v. 進入；輸入 同 go into [110] [103]

- We **entered** the building through the front door.
  我們從前門進入那棟大樓。
- Please **enter** your username and password.
  請輸入用戶名和密碼。

27. **paint** [pent]

v. 油漆；繪畫 *n.* 油漆；顏料 [102] [100]

- Dad **painted** the bicycle blue. 爸爸把腳踏車漆成藍色。
- Linda mixed the **paints** to create the color she wanted.
  琳達混合顏料來創造出她要的顏色。

painting [ˋpentɪŋ]

n. 畫 [107] [102] [100]

- The gallery has an exhibition of oil **paintings**.
  藝廊舉辦油畫展。

28. **throat** [θrot]

n. 喉嚨 [107] [100]

- Sam didn't talk much today because he had a sore **throat**.
  山姆今天因為喉嚨痛，所以沒多說話。

29. **meal** [mil]

n. 一餐（三餐為 breakfast, lunch, dinner） [104]

- Mom prepares **meals** for us every day. 媽媽每天為我們準備餐點。

30. **hide** [haɪd]

v. 隱藏；躲藏（三態：hide, hid, hidden） [106]

同 conceal 反 expose

- He **hid** some secrets from his wife. 他對太太隱瞞了一些祕密。

小試身手

I 字彙選填

(A) happened	(B) heated	(C) enables	(D) paint	(E) share

(　　) 1. Computer technology _____ people to work at home effectively without having to go to the office. 109

(　　) 2. Everything was covered in the news, so we all knew what _____ at the event.

(　　) 3. I like to post and _____ my photographs online. 108

(　　) 4. The little country schoolhouse was _____ by an old-fashioned stove. 100

(　　) 5. It took the artist several days to _____ the whole valley below.

II 字彙選擇

(　　) 1. Hot springs are said to help cure various skin diseases.
(A) enter　(B) treat　(C) worry　(D) act 105

(　　) 2. Don't park your car here because it is reserved for the handicapped.
(A) disabled　(B) serious　(C) surprised　(D) final 100

(　　) 3. The restaurant provides superb delicious and healthy food.
(A) trips　(B) notices　(C) serves　(D) raises

(　　) 4. The jogging man was _____ by a stranger and sent to the hospital right away.
(A) attacked　(B) fought　(C) filmed　(D) dropped

(　　) 5. After the shooting, Malala was flown to the UK for advanced medical _____.
(A) item　(B) tip　(C) drop　(D) treatment 104

III 填充

1. 這座島嶼的美讓島上的人可以靠觀光賺錢。
The beauty of the island (a)_____ people there _____ earn money from tourism.

2. 那位病人能再度走路了。
The patient _____ (a)_____ _____ walk again.

3. 我們常常隱藏感受不讓別人知道。
We often _____ our feelings _____ others.